



## Alaska Alcoholic Beverage Control Board

# Form AB-02: Premises Diagram

### What is this form?

A detailed diagram of the proposed licensed premises is required for all liquor license applications, per AS 04.11.260 and 3 AAC 304.185. Your diagram must include dimensions and must show all entrances and boundaries of the premises, walls, bars, fixtures, and areas of storage, service, consumption, and manufacturing. If your proposed premises is located within a building or building complex that contains multiple businesses and/or tenants, please provide an additional page that clearly shows the location of your proposed premises within the building or building complex, along with the addresses and/or suite numbers of the other businesses and/or tenants within the building or building complex.

The **second page** of this form is not required. Blueprints, CAD drawings, or other clearly drawn and marked diagrams may be submitted in lieu of the second page of this form. The first page must still be completed, attached to, and submitted with any supplemental diagrams. An AMCO employee may require you to complete the second page of this form if additional documentation for your premises diagram is needed.

This form must be completed and submitted to AMCO's main office before any license application will be considered complete.

Yes No

I have attached blueprints, CAD drawings, or other supporting documents in addition to, or in lieu of, the second page of this form.

☒ ☐

## Section 1 – Establishment Information

Enter information for the business seeking to be licensed, as identified on the license application.

Licensee:	Genuine Ventures LLC	License Number:	4584		
License Type:	Restaurant Eating Place				
Doing Business As:	Tracy's King Crab Shack				
Premises Address:	Lot C1, Juneau Subport, Section 23, Township 41S, Range 67E				
City:	Juneau	State:	AK	ZIP:	99801

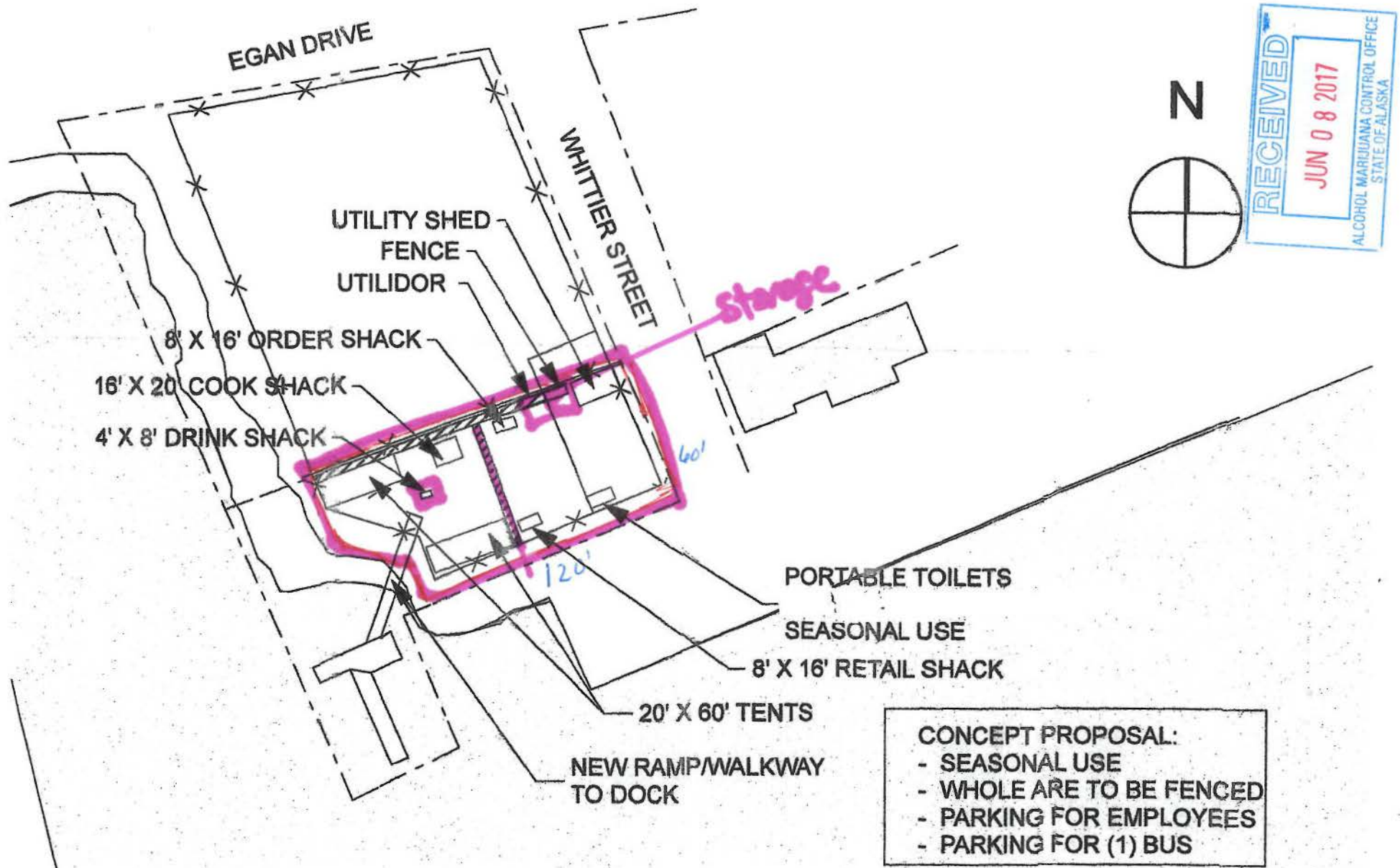

1

## SITE CONCEPT PLAN

SCALE: 1" = 100'

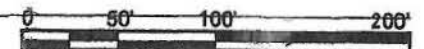



Building +  
Containers Do  
Not Currently  
exist.

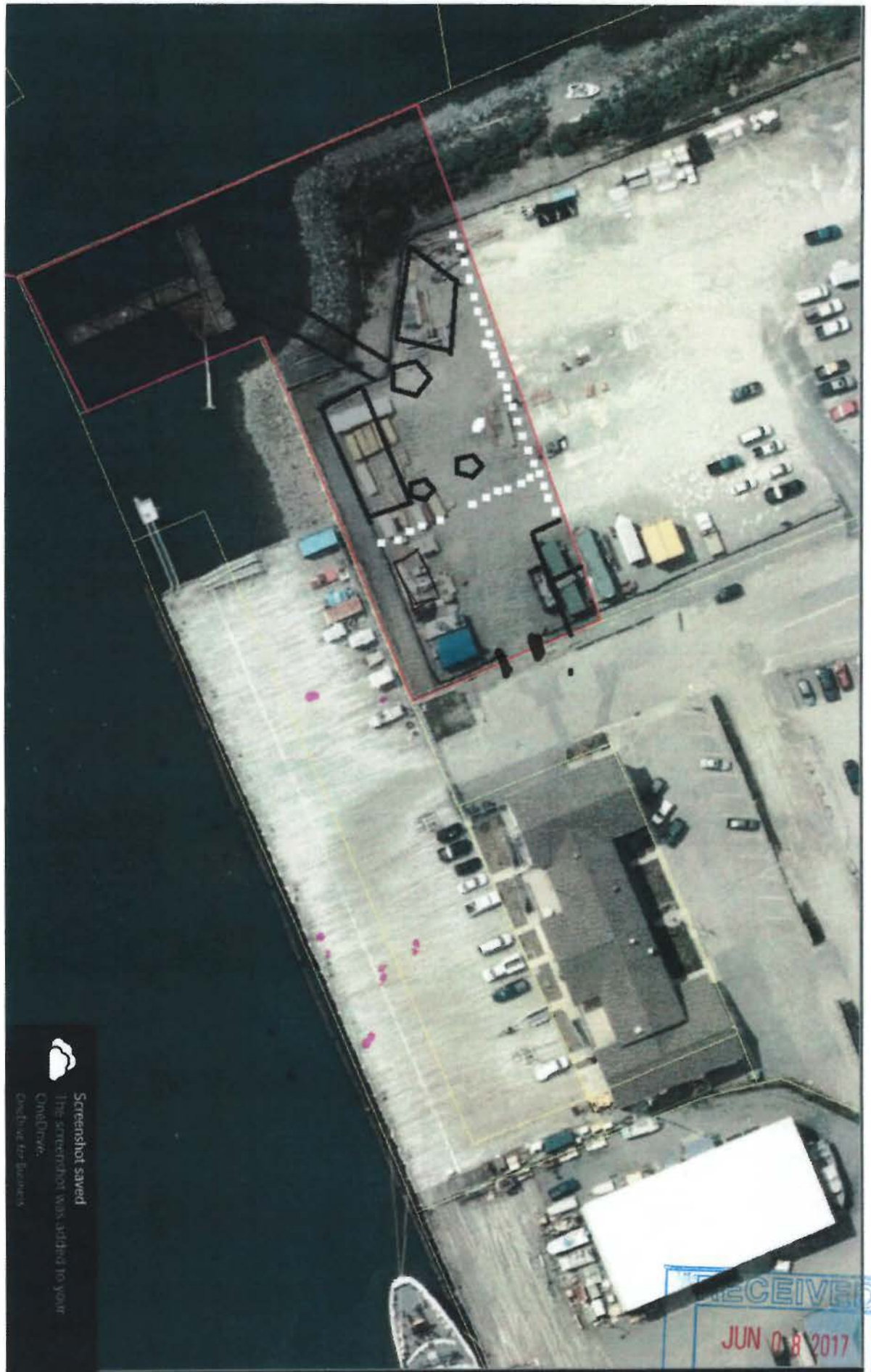

 Screenshot saved  
The screenshot was added to your  
OneDrive.  
Go back to the business

RECEIVED  
JUN 08 2017  
ALCOHOL MARIJUANA CONTROL OFFICE  
STATE OF ALASKA

## 515

**DE TABLE**

[illegible]

1. The *in vitro* secretory rate reduction of exogenous monogenic secretory proteins was observed.
2. Protein synthesis increased the activity of the secretory translocator in the secretory pathway.
3. *De novo* protein synthesis increased the activity of the secretory translocator in the secretory pathway.
4. The *in vitro* secretory rate reduction of exogenous monogenic secretory proteins was observed.
5. The *in vitro* secretory rate reduction of exogenous monogenic secretory proteins was observed.
6. The *in vitro* secretory rate reduction of exogenous monogenic secretory proteins was observed.
7. The *in vitro* secretory rate reduction of exogenous monogenic secretory proteins was observed.
8. The *in vitro* secretory rate reduction of exogenous monogenic secretory proteins was observed.
9. The *in vitro* secretory rate reduction of exogenous monogenic secretory proteins was observed.
10. The *in vitro* secretory rate reduction of exogenous monogenic secretory proteins was observed.

[illegible]

- [illegible]

Marketing Director of the Machine Division, Smith Tool Co.

[illegible]

M. Nigam  
Vandana K. Nigam  
Arling Executive Director  
World Health Trust Asia Office  
Department of Nonprofit Initiatives

Date: Dec 5, 2009

1991

[illegible]

**National Public Health**

INVESTMENT SERVICES 2009-01

A SUBDIVISION OF LOT 6  
JUNEAU SUPPORT SUBDIVISION  
U.S. SURVEY No. 1568

new Recording District, Juneau, Alaska

5600 FORT BELLEVILLE BOULEVARD  
ATLANTA, GEORGIA 30341 404-720-3475

OLYMPIA WORLD TRADING CENTER ATTENTION  
710 E. STREET, SUITE 202  
OLYMPIA, WASH. 98501

DATE	FILE NO
000000	000000



